

TERRENO PARA DESARROLLO HABITACIONAL

Paseo Parque Industrial
La Paz, Baja California Sur



CARACTERÍSTICAS

- Superficie de terreno: 6,153 m²
- Coordenadas: 24°3'37.89"N 110°18'39.66"W
- Uso de suelo: Habitacional Unifamiliar



OPORTUNIDAD

- Terreno ubicado en la calle de acceso a la Zona Industrial más importante de La Paz.
- Condición: En breña
- Para desarrollo de vivienda interés social.



CONTACTO

GERMÁN SAHAGÚN

55 2303 9693

german.sahagun@cbre.com

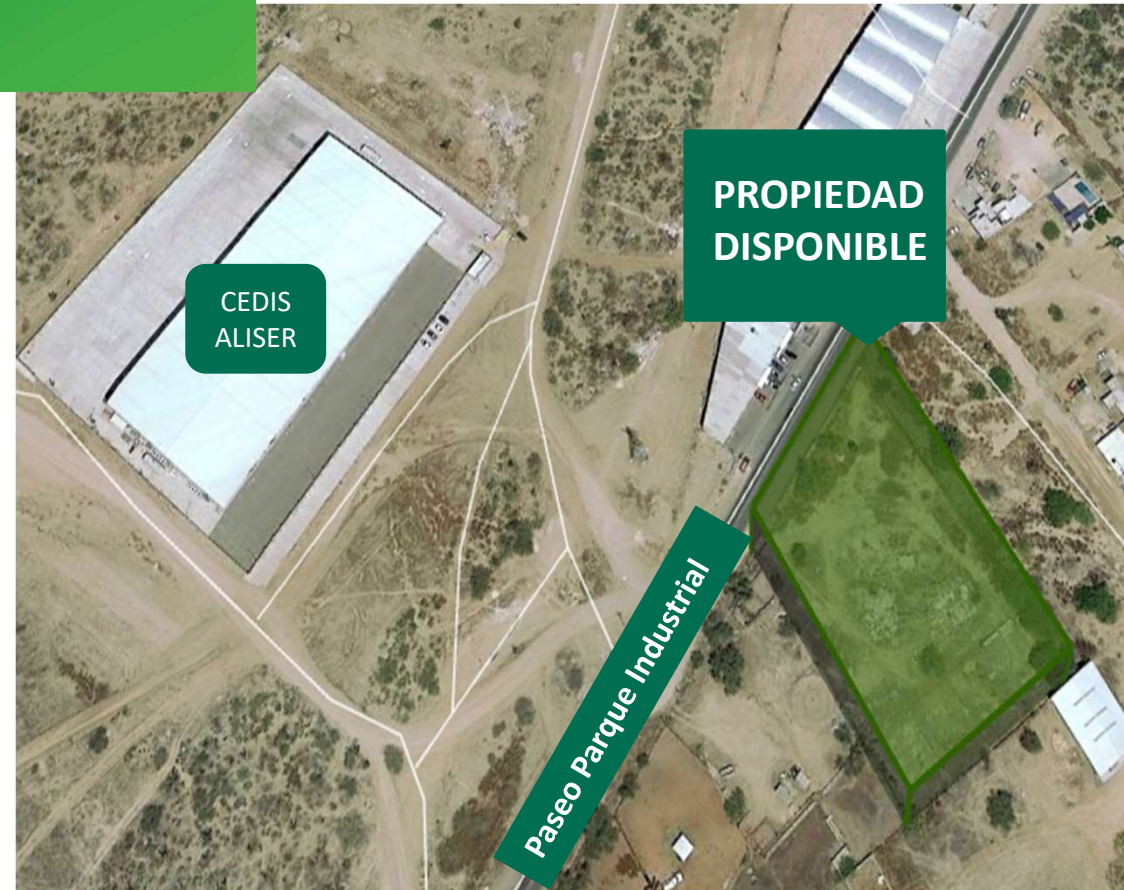

© 2020 CBRE, Inc. All rights reserved. This information has been obtained from sources believed reliable, but has not been verified for accuracy or completeness. You should conduct a careful, independent investigation of the property and verify all information. Any reliance on this information is solely at your own risk. CBRE and the CBRE logo are service marks of CBRE, Inc. All other marks displayed on this document are the property of their respective owners. Photos herein are the property of their respective owners. Use of these images without the express written consent of the owner is prohibited.